

# Lay all your love on me

Abba

2  
22

## Lay all your love on me

26

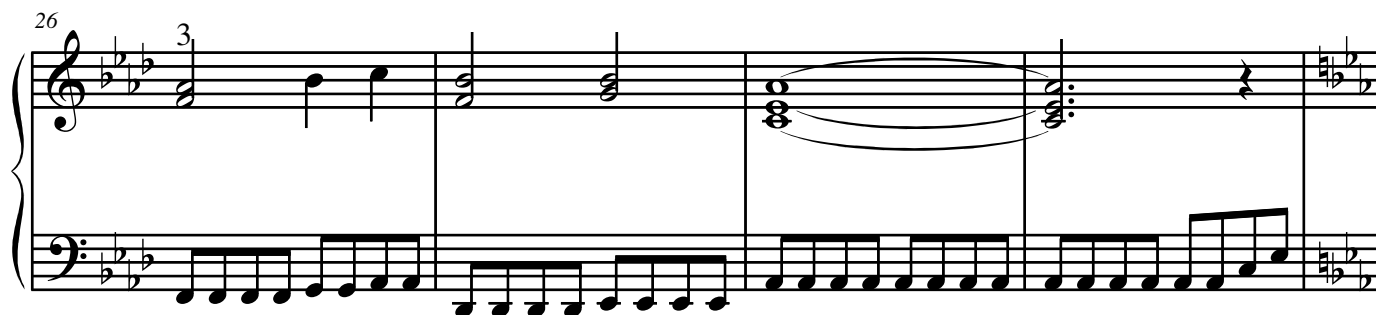

30

34

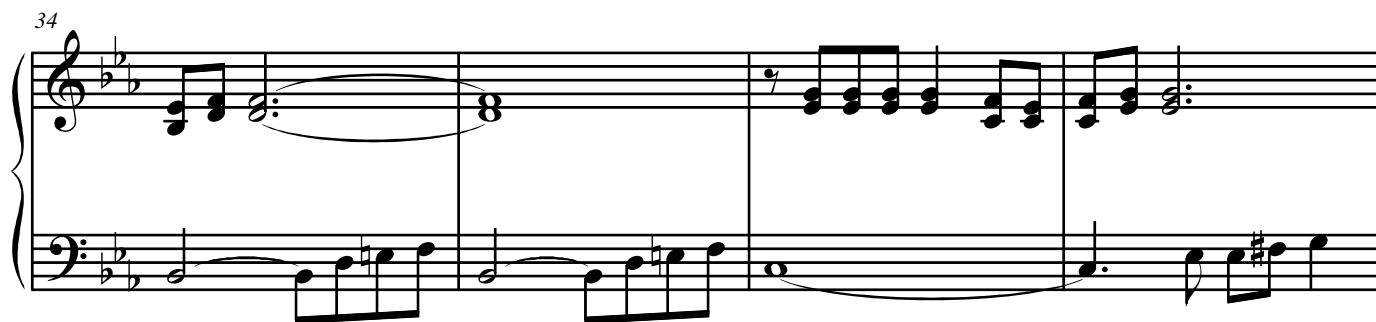

38

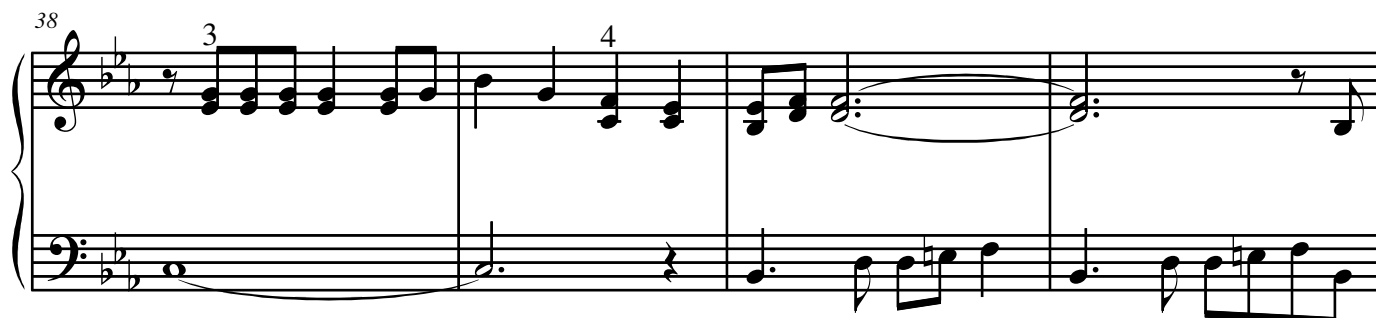

42

2

46

2

51

4

55

3

1.

2.

60

4

64

1. 2.

69

4

73

1. 2.
