Zebra
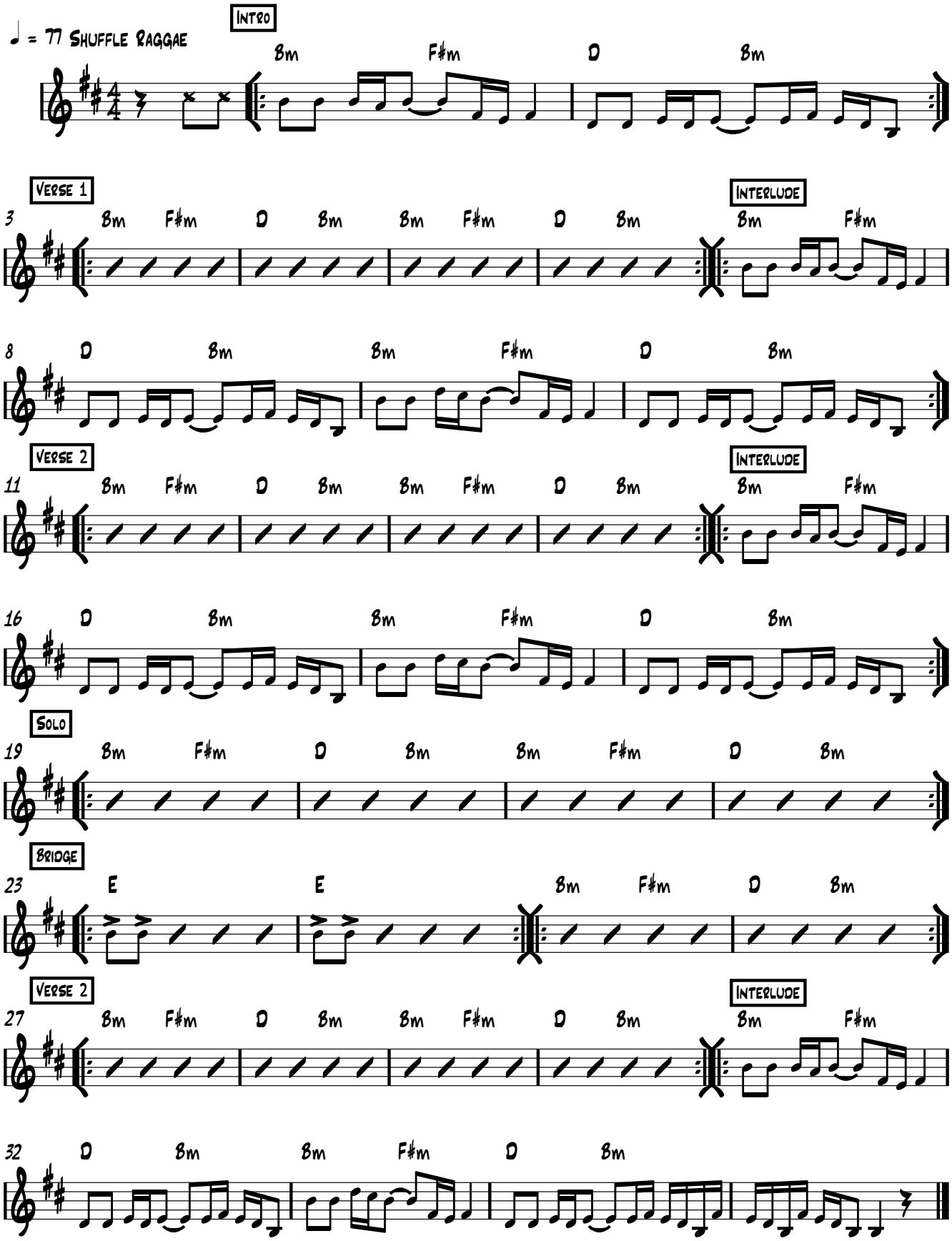
John Butler Trio