

CVBC Worship Ministry  
**Christ Is Our Rock**

Backside Gospel Rock ♩ = 96

Brad Henderson  
03-15-2007

1

1. Who can we run to when the winds of life come blow-  
2. Why do we trem - ble when the Lord says He's our anch-

ing?  
or? Who can we lean on in the storm?  
When will we dare to trust His Word?

Who's our foun - da - tion? On Whom does our hope rest?  
The Lord God is might - y so put your hope in Him.

Who has been an an - chor in our past?  
He will set your feet up - on a rock!

Christ is our Rock, the Rock we can stand on. Christ is our Rock,  
(Opt. lyrics) (Christ, You're our Rock!) (Christ, You're our Rock!)

the Rock we can build on. Christ is our Rock, the Rock that will last  
(Christ, You're our Rock!)

on thru out e - ter - ni - ty. Christ is our Rock, the Rock we can lean  
(Christ, You're our Rock!)

29   
on. Christ is our Rock, the Rock that is sta - ble. He is our Rock  
(Christ, You're our Rock!) (Christ, You're our Rock!)

1. RTN to VERSE

32   
and we are a - ble to stand here and sing Christ is our Rock!

36   
to 1

2. to LAST CHORUS

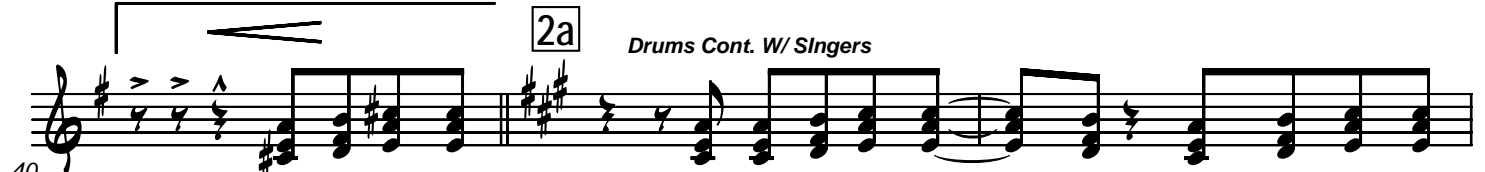
40   
Christ is our Rock! the Rock we can stand on. Christ is our Rock,  
(Christ, You're our Rock!) **2a** Drums Cont. W/ Singers

43   
the Rock we can build on. Christ is our Rock, the Rock that will last  
(Christ, You're our Rock!)

Rh ySect Returns

46   
on thru out e - ter - ni - ty. Christ is our Rock, the Rock we can lean  
(Christ, You're our Rock!)

49   
on. Christ is our Rock, the Rock that is sta - ble. He is our Rock  
(Christ, You're our Rock!) (Christ, You're our Rock!)

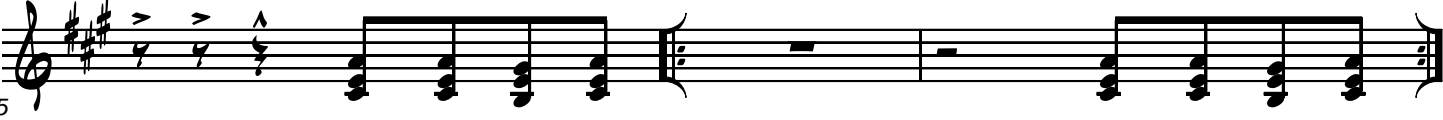
52  and we are a - ble to stand here and sing

55  Christ is our Rock!  
(Christ, You're our Rock!) Christ is our Rock!  
(Christ, You're our Rock!)

58  *Rit.*  Christ is our Rock!  
(Christ, You're our Rock!)

CVBC Worship Ministry  
**Christ Is Our Rock**

Key: G - A

Brad Henderson  
03-15-2007

Backside Gospel Rock ♩ = 96

2

G D<sup>2</sup>/F# Emi<sup>7</sup> Dsus4 D G/B

"Christ is our rock..."

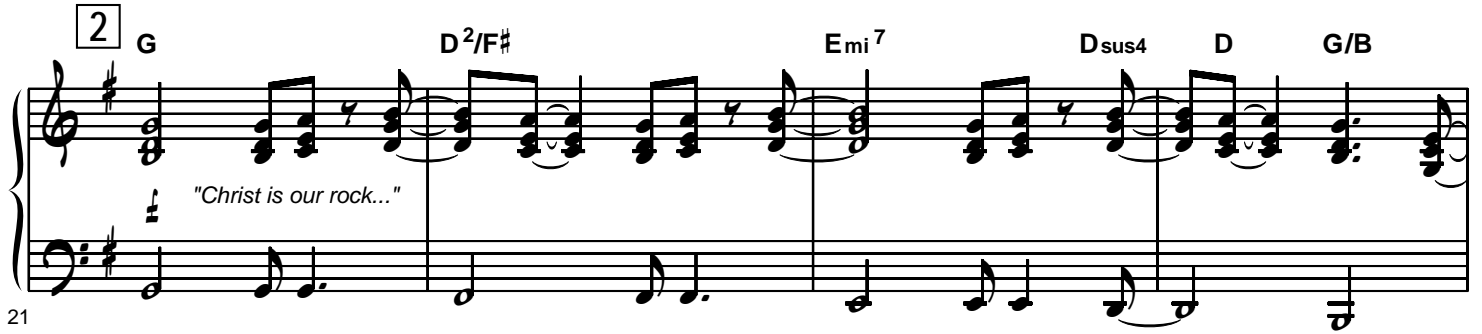

21

C G<sup>2</sup>/B G/F F D#dim<sup>7</sup> Emi<sup>7</sup>

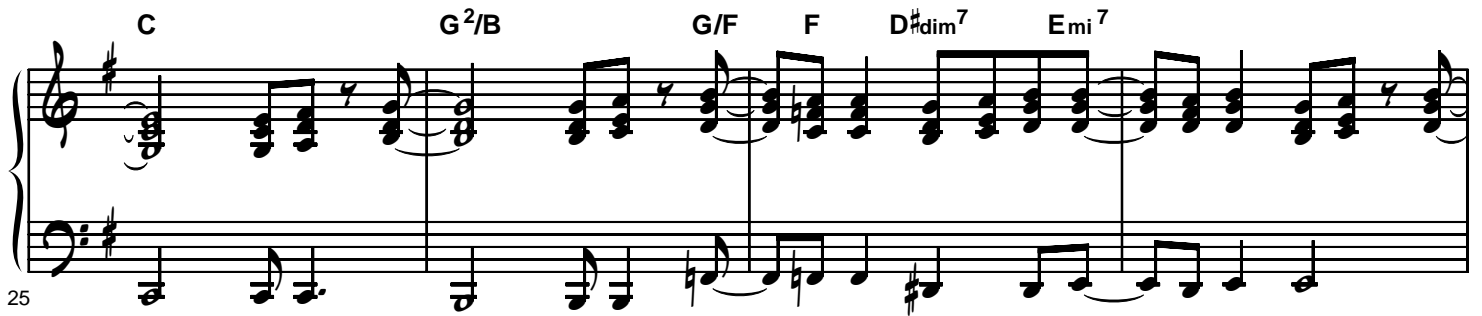

25

D/F# Emi<sup>7</sup> Dsus4 D G/B C

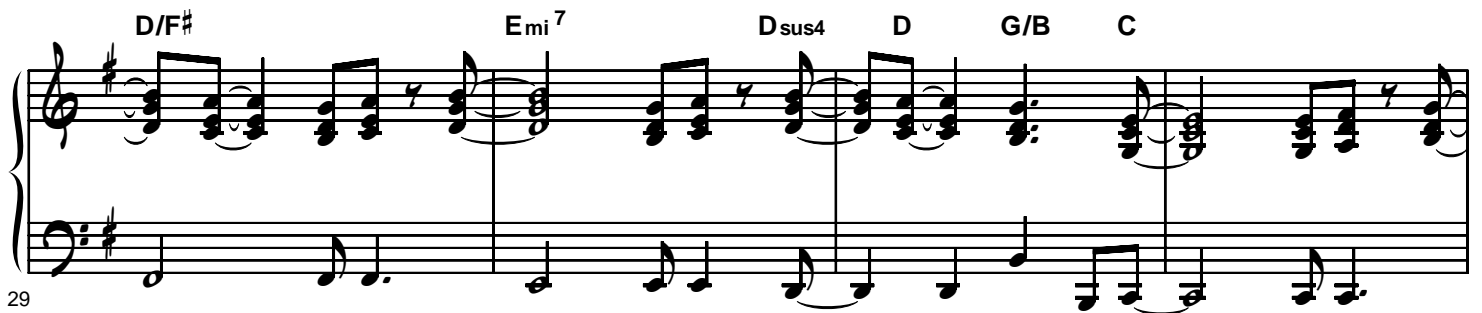

29

1. RTN to VERSE

G<sup>2</sup>/B F<sup>2</sup> /E<sup>b</sup> Dsus4 G G G/B C

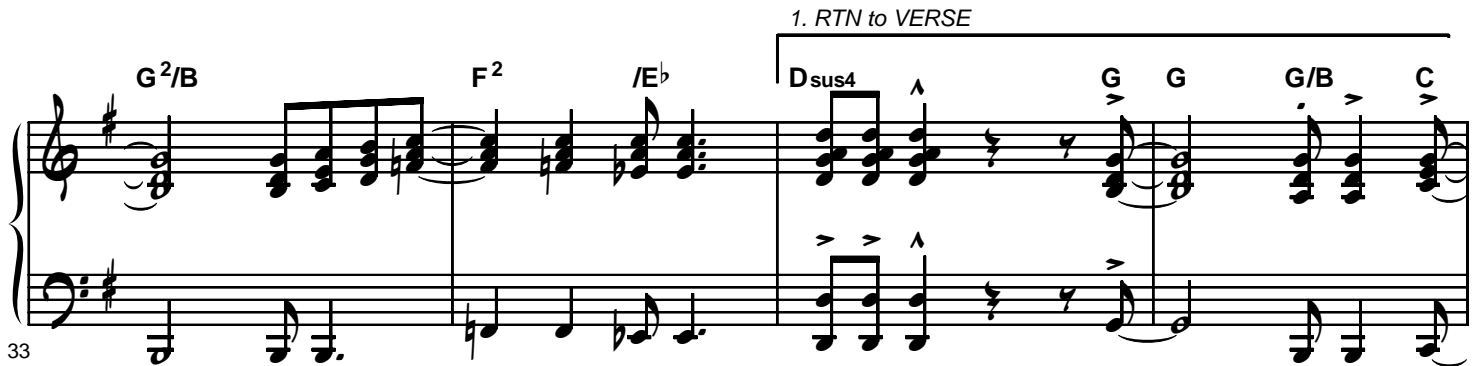

33

2. to LAST CHORUS

G G/B C<sup>13</sup> Esus4 A

to 1

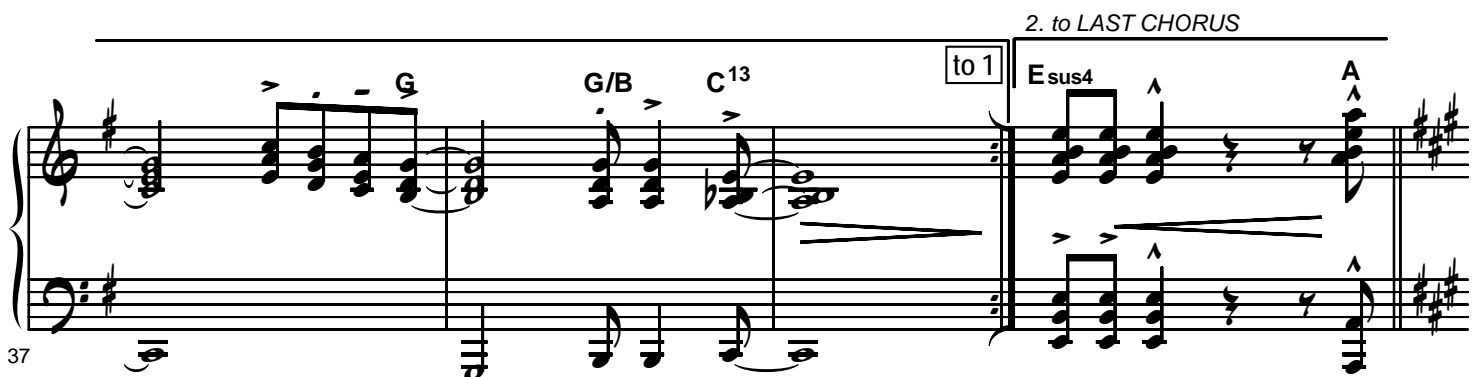

37

2a

E<sup>2</sup>/G# F#mi<sup>7</sup> Esus4 E<sup>9</sup> A/C# D

"Christ is our rock..."

41

A<sup>2</sup>/C# A/G G Fdim<sup>7</sup> F#mi<sup>7</sup>

45

E/G# F#mi<sup>7</sup> Esus4 E A/C# D

49

A<sup>2</sup>/C# G<sup>2</sup> /F Esus4 F#mi<sup>7</sup>

53

A/C# D F#mi<sup>7</sup> A/C# D A/E E A

Rit.

56

# Christ Is Our Rock

Key: G - A

Backside Gospel Rock ♩ = 96

Brad Henderson  
03-15-2007

G /B C G G/B C<sup>13</sup>

1 E<sub>mi</sub><sup>7</sup> D C G  
(Opt. Solo)

1. Who can we run to when the winds of life come blow - ing?  
 2. Why do we trem - ble when the Lord says He's our anch - or?

E<sub>mi</sub><sup>7</sup> D C<sup>13</sup>

Who can we lean on in the storm?  
 When will we dare to trust His Word?

E<sub>mi</sub><sup>7</sup> /D C G

Who's our foun - da - tion? On Whom does our hope rest?  
 The Lord God is might - y so put your hope in HIm.

C Dsus4

Who has been an an - chor in our past? Christ is our Rock,  
 He will set your feet up - on a rock! (Christ, You're our Rock!)

2 G D<sup>2</sup>/F# E<sub>mi</sub><sup>7</sup> Dsus4

the Rock we can stand on. Christ is our Rock, the Rock we can build  
 (Christ, You're our Rock!)

D G/B C G<sup>2</sup>/B G/F

on. Christ is our Rock, the Rock that will last on thru out e - ter -

27 **F** **D#dim7** **E<sup>mi</sup>7** **D/F#**

ni - ty. Christ is our Rock, the Rock we can lean on. Christ is our Rock,  
(Christ, You're our Rock!) (Christ, You're our Rock!)

30 **E<sup>mi</sup>7** **D<sup>sus</sup>4** **D** **G/B** **C**

the Rock that is sta - ble. He is our Rock and we are a -  
(Christ, You're our Rock!) (Christ, You're our Rock!)

33 **G<sup>2</sup>/B** **F<sup>2</sup>** **/E<sup>b</sup>** **D<sup>sus</sup>4** **G**

ble to stand here and sing Christ is our Rock!

1. RTN to VERSE

36 **G/B** **C** **G** **G/B** **C<sup>13</sup>** **to 1**

Christ is our Rock!

40 **E<sup>sus</sup>4** **A** **2a** **E<sup>2</sup>/G#** **Drums Cont. W/ Singers**

Christ is our Rock! the Rock we can stand on. Christ is our Rock,  
(Christ, You're our Rock!) (Christ, You're our Rock!)

43 **F#<sup>mi</sup>7** **E<sup>sus</sup>4** **E** **A/C#** **D**

the Rock we can build on. Christ is our Rock, the Rock that will last  
(Christ, You're our Rock!) (Christ, You're our Rock!)

46 **A<sup>2</sup>/C#** **Rhythm Section Returns** **A/G** **G** **F<sup>dim</sup>7** **F#<sup>mi</sup>7**

on thru out e - ter - ni - ty. Christ is our Rock, the Rock we can lean  
(Christ, You're our Rock!) (Christ, You're our Rock!)

49 *E/G#* *F#mi<sup>7</sup>* *Esus4* *E* *A/C#* *D*

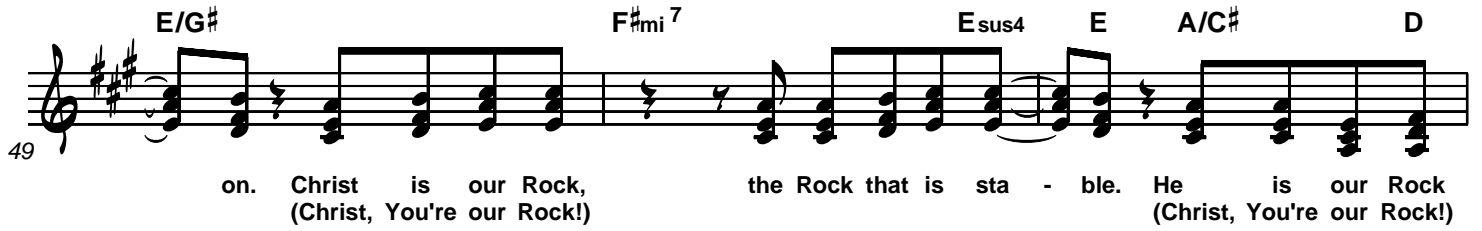

on. Christ is our Rock,  
(Christ, You're our Rock!) the Rock that is sta - ble. He is our Rock  
(Christ, You're our Rock!)

52 *A<sup>2</sup>/C#* *G<sup>2</sup>* */F*

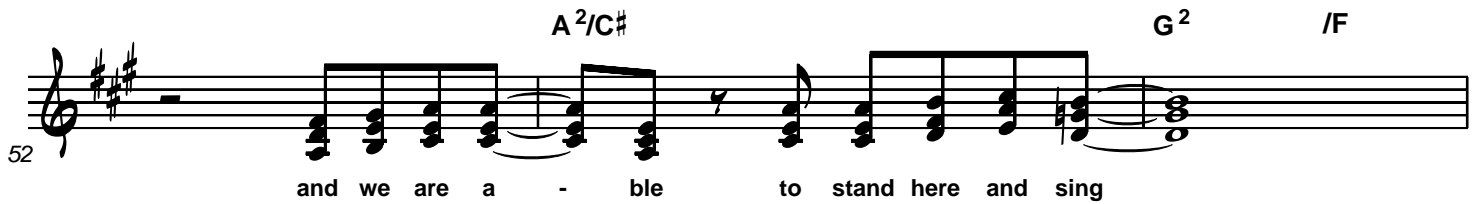

and we are a - ble to stand here and sing

55 *Esus4* *F#mi<sup>7</sup>* *A/C#* *D* *F#mi<sup>7</sup>*

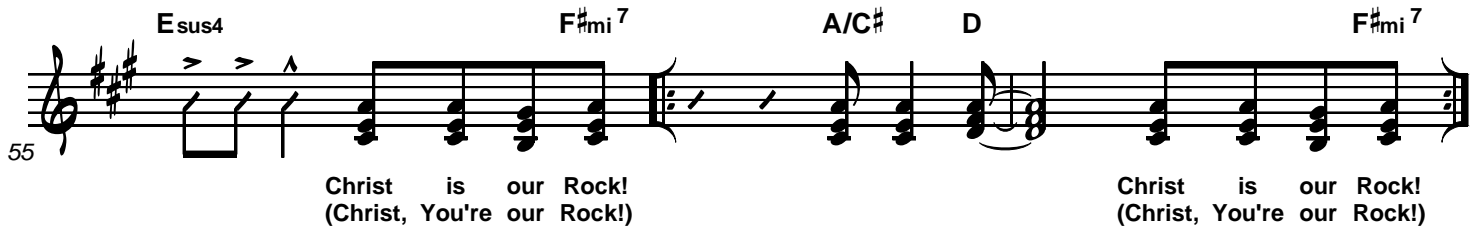

Christ is our Rock!  
(Christ, You're our Rock!) Christ is our Rock!  
(Christ, You're our Rock!)

58 *A/C#* *D* *A/E* *E* *Rit.* *A*

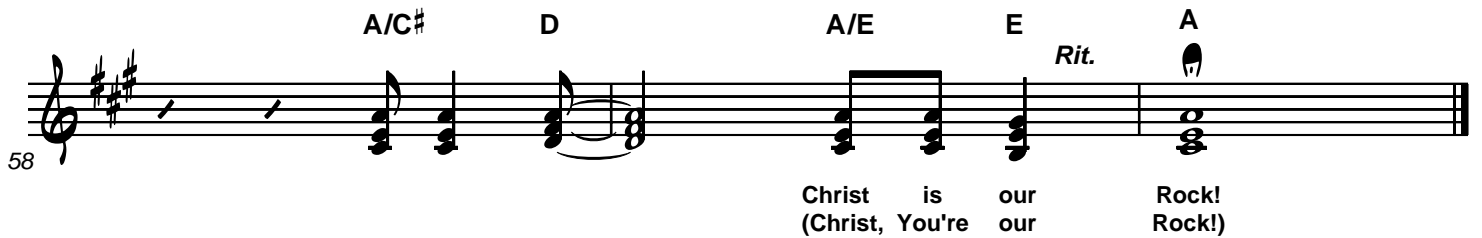

Christ is our Rock!  
(Christ, You're our Rock!)

CVBC Worship Ministry  
**Christ Is Our Rock**

Brad Henderson  
03-15-2007

Backside Gospel Rock ♩ = 96

G G<sup>2</sup>/B C G G<sup>2</sup>/B C<sup>13</sup>

1 Emi<sup>7</sup> D C G

5 1. "Who can we run to..."  
2. "Why do we tremble..."

Emi<sup>7</sup> D C<sup>13</sup>

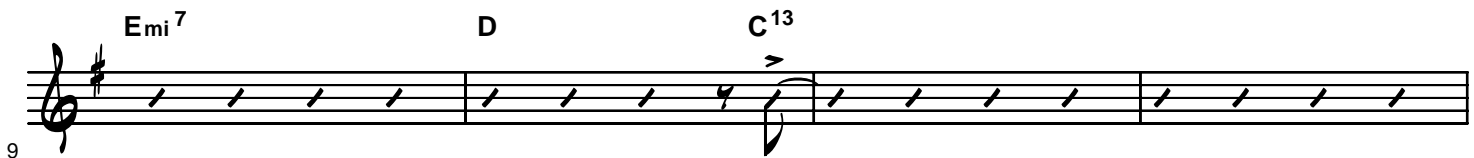

Emi<sup>7</sup> /D C G

13

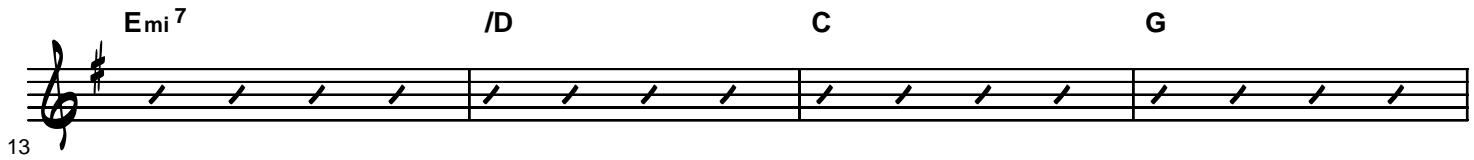

C Dsus4

2 G D<sup>2</sup>/F# Emi<sup>7</sup> Dsus4 D G/B

21 "Christ is our rock..."

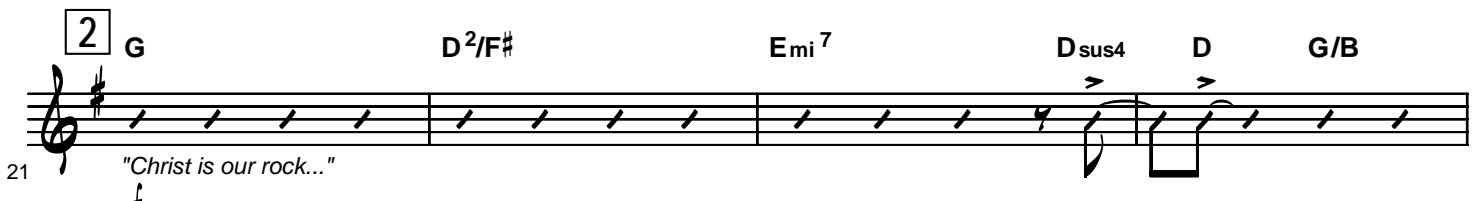

C G<sup>2</sup>/B G/F F D#dim<sup>7</sup> Emi<sup>7</sup>

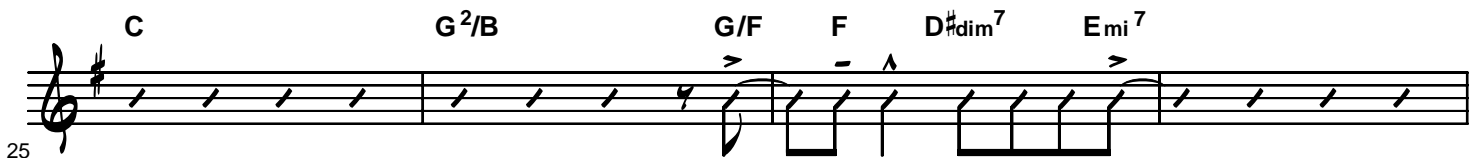

D/F# Emi<sup>7</sup> Dsus4 D G/B C

29

33

1. RTN to VERSE

G<sup>2</sup>/B F<sup>2</sup> /E<sup>b</sup> D<sup>sus4</sup> G G/B C

37

2. to LAST CHORUS

G G/B C<sup>13</sup> [to 1] E<sup>sus4</sup> A

41

2a

E<sup>2</sup>/G<sup>#</sup> F<sup>#mi</sup> 7 E<sup>sus4</sup> E<sup>9</sup> A/C<sup>#</sup> D

"Christ is our rock..."

45

A<sup>2</sup>/C<sup>#</sup> A/G G F<sup>dim</sup> 7 F<sup>#mi</sup> 7

49

E/G<sup>#</sup> F<sup>#mi</sup> 7 E<sup>sus4</sup> E A/C<sup>#</sup> D

53

A<sup>2</sup>/C<sup>#</sup> G<sup>2</sup> /F E<sup>sus4</sup> F<sup>#mi</sup> 7 A/C<sup>#</sup> D

57

F<sup>#mi</sup> 7 A/C<sup>#</sup> D A/E E Rit. A

CVBC Worship Ministry  
**Christ Is Our Rock**

Key: G - A

Brad Henderson  
03-15-2007

**Backside Gospel Rock** ♩ = 96

Chords: G, G<sup>2</sup>/B, C, G, G<sup>2</sup>/B, C<sup>13</sup>

1 Emi<sup>7</sup> D C G

5 1. "Who can we run to..."  
2. "Why do we tremble..."

Emi<sup>7</sup> D C<sup>13</sup>

Emi<sup>7</sup> /D C G C

13

Dsus4

18

2 G D<sup>2</sup>/F# Emi<sup>7</sup> Dsus4 D G/B

21 "Christ is our rock..."

C G<sup>2</sup>/B G/F F D#dim<sup>7</sup> Emi<sup>7</sup>

25

D/F# Emi<sup>7</sup> Dsus4 D G/B C

29

1. RTN to VERSE

33

Chord progression: G<sup>2</sup>/B, F<sup>2</sup>, /E<sup>b</sup>, D<sup>sus4</sup>, G, G/B, C

2. to LAST CHORUS

37

Chord progression: G, G/B, C<sup>13</sup>, E<sup>sus4</sup>, A

2a

41

Chord progression: E<sup>2</sup>/G<sup>#</sup>, F<sup>#mi</sup>7, E<sup>sus4</sup>, E<sup>9</sup>, A/C<sup>#</sup>, D

"Christ is our rock..."

45

Chord progression: A<sup>2</sup>/C<sup>#</sup>, A/G, G, F<sup>dim</sup>7, F<sup>#mi</sup>7

49

Chord progression: E/G<sup>#</sup>, F<sup>#mi</sup>7, E<sup>sus4</sup>, E, A/C<sup>#</sup>, D

53

Chord progression: A<sup>2</sup>/C<sup>#</sup>, G<sup>2</sup>, /F, E<sup>sus4</sup>, F<sup>#mi</sup>7, A/C<sup>#</sup>, D

57

Chord progression: F<sup>#mi</sup>7, A/C<sup>#</sup>, D, A/E, E, A

Rit.

CVBC Worship Ministry  
**Christ Is Our Rock**

Key: G - A

Brad Henderson  
03-15-2007

**Backside Gospel Rock** ♩ = 96

1

5

1 2nd X only

10

16

20

2

24

28

32

1. RTN to VERSE

CVBC Worship Ministry  
**Christ Is Our Rock**

Brad Henderson  
03-15-2007

Backside Gospel Rock ♩ = 96

1 2nd X only

5 1. "Who can we run to..."  
2. "Why do we tremble..."

10

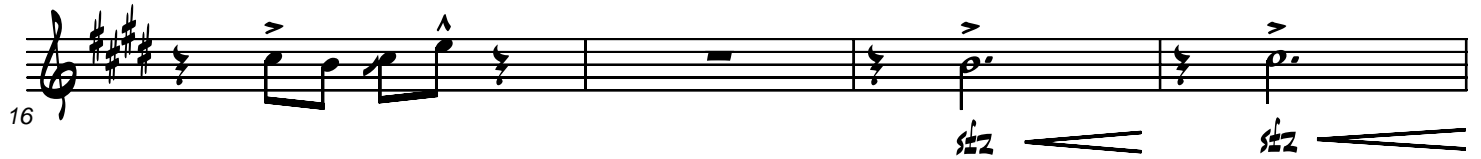

16

2

20

"Christ is our rock..."

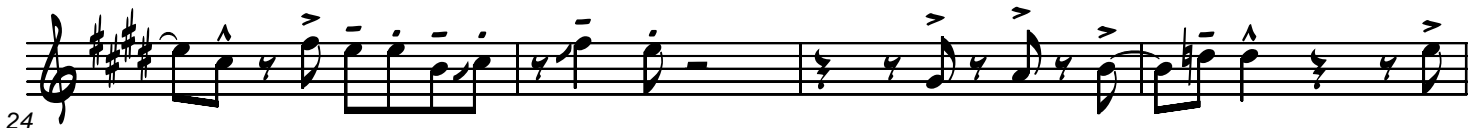

24

28

1. RTN to VERSE

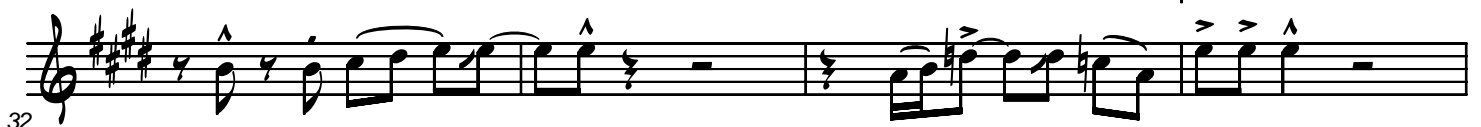

32

36 to 1

40 2. to LAST CHORUS 2a

48

52

55

58 Rit.

CVBC Worship Ministry  
**Christ Is Our Rock**

Key: G - A

**Backside Gospel Rock** ♩ = 96

Brad Henderson  
03-15-2007

**1** 2nd X only

5  
1. "Who can we run to..."  
2. "Why do we tremble..."

10

16

**2**

20  
"Christ is our rock..."

24

28

1. RTN to VERSE

32

Trumpet 3  
BASIC Edition

Key: G - A

36 to 1

2. to LAST CHORUS 2a

40 "Christ is our rock..."

48

52

55

58 Rit.

# Christ Is Our Rock

Key: G - A

Backside Gospel Rock ♩ = 96

Brad Henderson  
03-15-2007

1

2nd X only

5

1. "Who can we run to..."
2. "Why do we tremble..."

10

16

2

21

"Christ is our rock..."

25

29

32

1. RTN to VERSE

35

to 1

2. to LAST CHORUS

40

2a

"Christ is our rock..."

stz

48

52

55

58

Rit.

# Christ Is Our Rock

Key: G - A

Brad Henderson  
03-15-2007

**Backside Gospel Rock** ♩ = 96

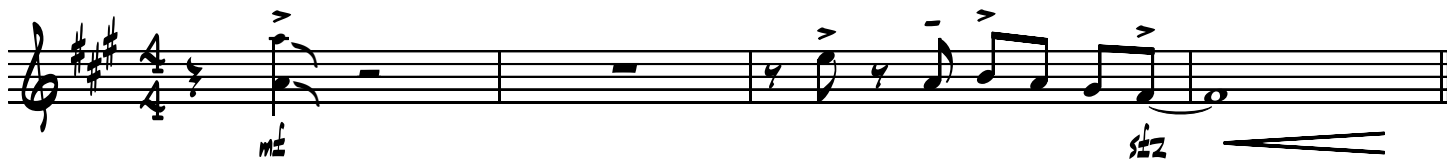

**1** 2nd X only

5 1. "Who can we run to..."  
2. "Why do we tremble..."

10

16

**2**

21 "Christ is our rock..."

25

29

32

1. RTN to VERSE

35

to 1

2. to LAST CHORUS

40

2a

"Christ is our rock..."

sfz

48

52

55

58

Rit.

# Christ Is Our Rock

Backside Gospel Rock ♩ = 96

Brad Henderson  
03-15-2007

1 2nd X only

5 1. "Who can we run to..."  
2. "Why do we tremble..."

9

13

19 "Christ is our rock..."

23

27

31

1. RTN to VERSE

35

to 1

2. to LAST CHORUS

40

2a

"Christ is our rock..."

47

50

53

56

Rit.

CVBC Worship Ministry  
**Christ Is Our Rock**

Key: G - A

Backside Gospel Rock ♩ = 96

Brad Henderson  
03-15-2007

1 2nd X only

1. "Who can we run to..."  
2. "Why do we tremble..."

5

9

13

17

2

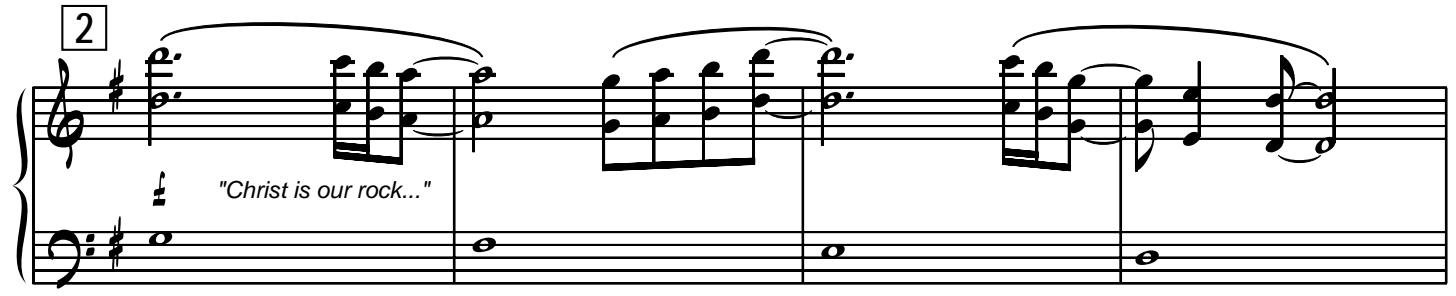

"Christ is our rock..."

21

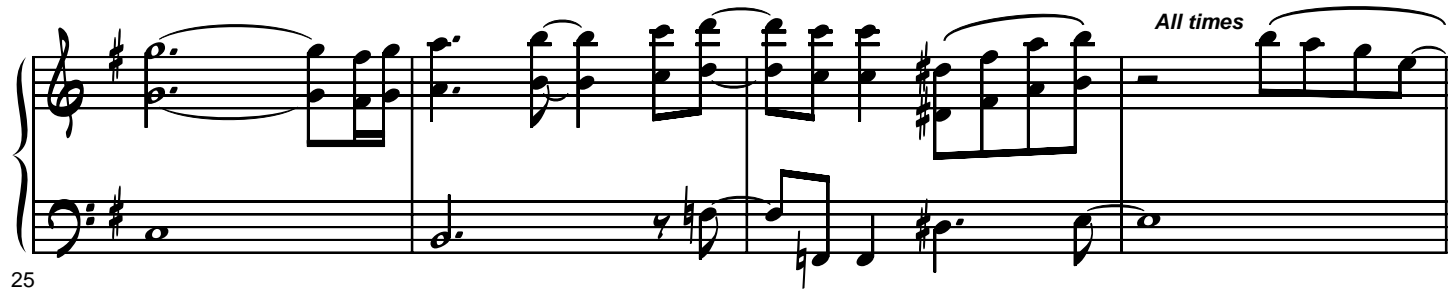

All times

25

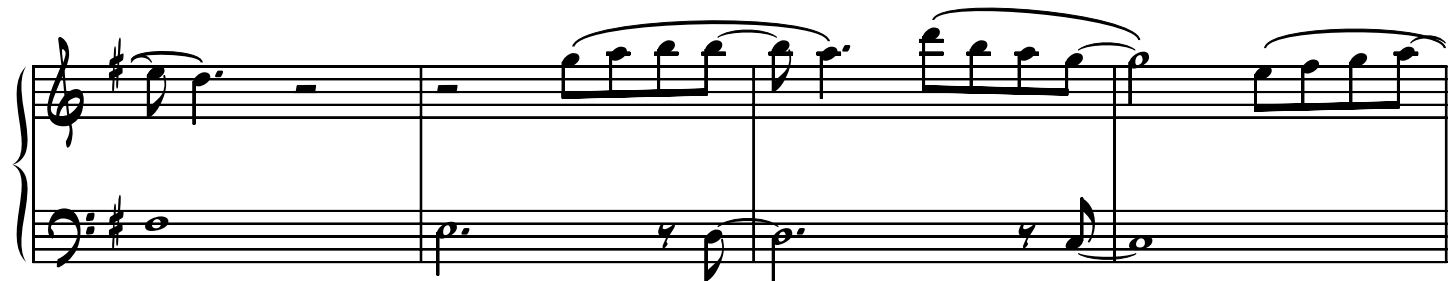

29

1. RTN to VERSE

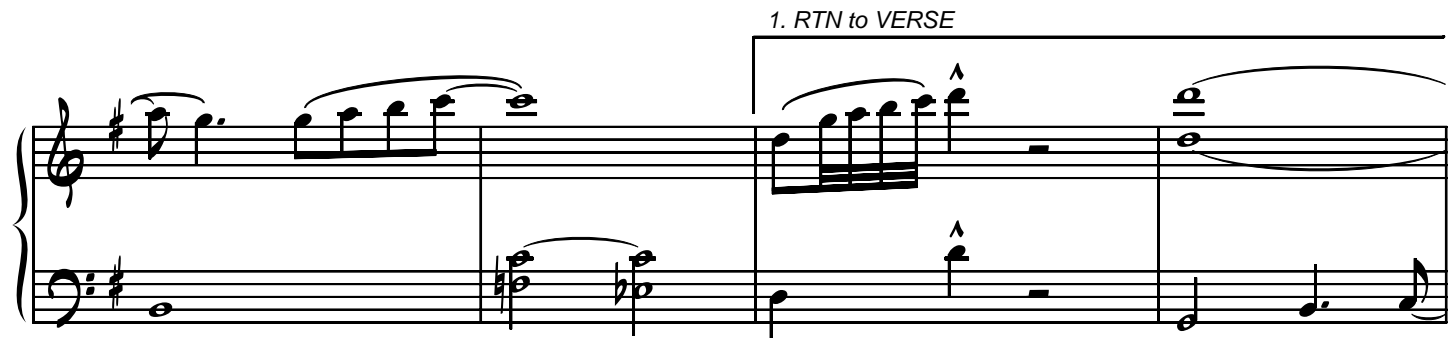

33

2. to LAST CHORUS

to 1

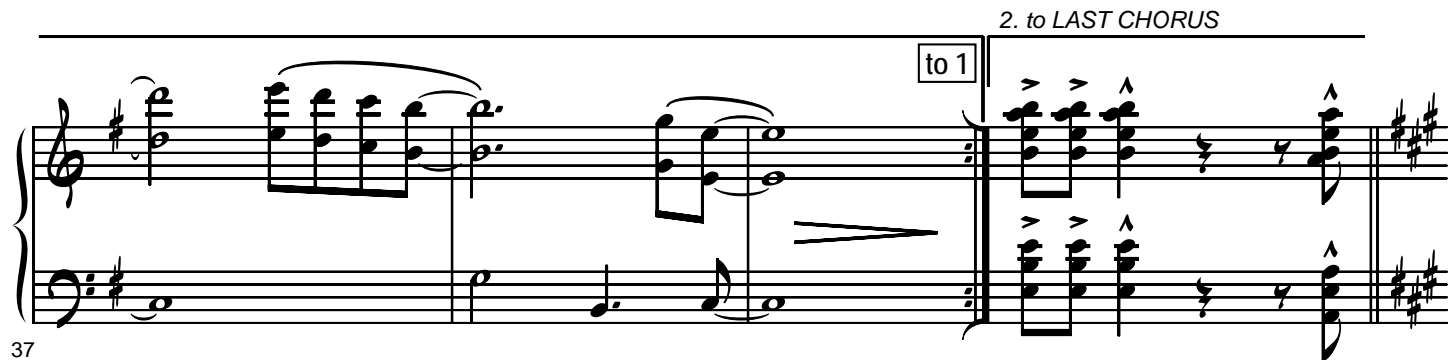

37

2a

"Christ is our rock..."

41

45

49

53

57

CVBC Worship Ministry  
**Christ Is Our Rock**

Key: G - A

Backside Gospel Rock ♩ = 96

Brad Henderson  
03-15-2007

The musical score is arranged for a band and includes the following parts:

- El. Bass:** Plays a bass line that complements the piano's bass part.
- Trumpet 1-2:** Features a melodic line with accents and slurs.
- Alto Sax (Trumpet 3):** Plays a melodic line similar to the trumpets.
- Trombone 1-2 (Tenor Sax 1-2):** Plays a melodic line similar to the saxophones.
- Keyboard Strings:** Provides harmonic support with sustained chords and moving lines.

1

(Opt. Solo)

1. Who can we run to when the winds of life come blow - ing?  
2. Why do we trem - ble when the Lord says He's our anch - or?

Pno.

Emi<sup>7</sup> D C G

Rhy.

Emi<sup>7</sup> D C G

E. Bs.

Emi<sup>7</sup> D C G

Trp 1-2

2nd X only 5 6 7 8

A Sax

2nd X only

Tbn 1-2

2nd X only

K. Str.

2nd X only  
mf

Who can we lean on in the storm?  
When will we dare to trust His Word?

Emi<sup>7</sup> D C<sup>13</sup>

Pno.

Rhy.

E. Bs.

Trp 1-2

A Sx

Tbn 1-2

K. Str.

Who's our foun - da - tion?      On Whom does our hope rest?  
The Lord God is might - y      so put your hope in Him.

Pno.

E mi 7      /D      C      G

Rhy.

E mi 7      /D      C      G

E. Bs.

E mi 7      /D      C      G

13      14      15      16

Trp 1-2

A Sax

Tbn 1-2

K. Str.

Who has been an an - chor in our past?  
He will set your feet up - on a rock!

Christ is our Rock,

The musical score is arranged in a standard orchestral format. At the top is the vocal line with lyrics. Below it is the piano accompaniment (Pno.) with chords C and Dsus4. The rhythm section (Rhy.) includes a drum line and a bass line (E. Bs.) with chords C and Dsus4. The brass section consists of Trumpet 1-2 (Trp 1-2), Alto Saxophone (A Sax), and Trombone 1-2 (Tbn 1-2). The keyboard strings (K. Str.) are at the bottom. Measure numbers 17, 18, 19, and 20 are indicated above the trumpet and saxophone parts. The key signature is G major (one sharp).

2

the Rock we can stand on. Christ is our Rock, the Rock we can build

Pno.

Rhy.

E. Bs.

Trp 1-2

A Sx

Tbn 1-2

K. Str.

G D<sup>2</sup>/F# E<sub>mi</sub><sup>7</sup> D<sub>sus</sub>4

G D<sup>2</sup>/F# E<sub>mi</sub><sup>7</sup> D<sub>sus</sub>4

21 22 23

on. Christ is our Rock, the Rock that will last on thru out e - ter-

Pno. D G/B C G<sup>2</sup>/B G/F

Rhy. D G/B C G<sup>2</sup>/B G/F

E. Bs. D G/B C G<sup>2</sup>/B G/F

Trp 1-2 24 25 26

A Sax

Tbn 1-2

K. Str.

ni - ty. Christ is our Rock, the Rock we can lean on. Christ is our Rock,

Pno.

Rhy.

E. Bs.

Trp 1-2

A Sax

Tbn 1-2

K. Str.

F D#dim<sup>7</sup> Emi<sup>7</sup> D/F#

F D#dim<sup>7</sup> Emi<sup>7</sup> D/F#

F D#dim<sup>7</sup> Emi<sup>7</sup> D/F#

27 28 29

All times

the Rock that is sta - ble. He is our Rock and we are a-

**Pno.**  
Emi<sup>7</sup> Dsus<sup>4</sup> D G/B C

**Rhy.**  
Emi<sup>7</sup> Dsus<sup>4</sup> D G/B C

**E. Bs.**  
Emi<sup>7</sup> Dsus<sup>4</sup> D G/B C

**Trp 1-2**  
30 31 32

**A Sax**

**Tbn 1-2**

**K. Str.**

1. RTN to VERSE

ble to stand here and sing Christ is our Rock!

Pno.  $G^2/B$   $F^2$   $/E^b$   $Dsus4$   $G$

Rhy.  $G^2/B$   $F^2$   $/E^b$   $Dsus4$   $G$

E. Bs.  $G^2/B$   $F^2$   $/E^b$   $Dsus4$   $G$

Trp 1-2 33 34 35

A Sax

Tbn 1-2

K. Str.

to 1

Pno.

Rhy.

E. Bs.

Trp 1-2

A Sax

Tbn 1-2

K. Str.

36 37 38 39

G G/B C G G/B C<sup>13</sup>

G/B C G G/B C<sup>13</sup>

G/B C G G/B C<sup>13</sup>

2. to LAST CHORUS

2a

Drums Cont. W/ Singers

Christ is our Rock! the Rock we can stand on. Christ is our Rock,

the Rock we can build on. Christ is our Rock, the Rock that will last

Pno.

Chord progression: E<sup>sus4</sup>, E<sup>9</sup>, A/C<sup>#</sup>, D, A<sup>2</sup>/C<sup>#</sup>

Rhy.

Chord progression: E<sup>sus4</sup>, E<sup>9</sup>, A/C<sup>#</sup>, D, A<sup>2</sup>/C<sup>#</sup>

E. Bs.

Chord progression: E<sup>sus4</sup>, E<sup>9</sup>, A/C<sup>#</sup>, D, A<sup>2</sup>/C<sup>#</sup>

43 44 45

Trp 1-2

A Sx

Tbn 1-2

K. Str.

Rhythm Section Returns

on thru out e - ter - ni - ty. Christ is our Rock, the Rock we can lean

Pno.

Rhy.

E. Bs.

Trp 1-2

A Sx

Tbn 1-2

K. Str.

The musical score is written in G major (one sharp) and 4/4 time. It features a vocal line at the top with lyrics: "on thru out e - ter - ni - ty. Christ is our Rock, the Rock we can lean". Below the vocal line are instrumental parts for Piano (Pno.), Rhythm (Rhy.), Electric Bass (E. Bs.), Trumpets (Trp 1-2), Alto Saxophone (A Sx), Trombones (Tbn 1-2), and Keyboard/Strings (K. Str.). The piano and bass parts include chord markings: A/G, G, Fdim<sup>7</sup>, and F#mi<sup>7</sup>. The trumpet part has measure numbers 46, 47, and 48 marked above it. The keyboard and strings part has a *stacc* marking above it.

on. Christ is our Rock, the Rock that is sta - ble. He is our Rock

Pno.

Chords: E/G#, F#mi7, Esus4, E, A/C#, D

Rhy.

Chords: E/G#, F#mi7, Esus4, E, A/C#, D

E. Bs.

Chords: E/G#, F#mi7, Esus4, E, A/C#, D

49 50 51

Trp 1-2

A Sax

Tbn 1-2

K. Str.

and we are a - ble to stand here and sing

Pno.

Rhy.

E. Bs.

Trp 1-2

A Sax

Tbn 1-2

K. Str.

A<sup>2</sup>/C#

G<sup>2</sup>

/F

52

53

54

Christ is our Rock!

Christ is our Rock!

Pno.

Esus4 F#mi7 A/C# D F#mi7

Rhy.

Esus4 F#mi7 A/C# D F#mi7

E. Bs.

Esus4 F#mi7 A/C# D F#mi7

Trp 1-2

55 56 57

A Sax

Tbn 1-2

K. Str.

Christ is our Rock!

Pno.

Rhy.

E. Bs.

Trp 1-2

A Sax

Tbn 1-2

K. Str.

58 59 60

A/C# D A/E E A

A/C# D A/E E A

Rit. Rit. Rit. Rit. Rit. Rit. Rit.